

DA Application for :

Change of use to existing warehouse at:

263 Milperra Road Revesby NSW

SITE AREA : 2266.13 sqm

Client: Lisa Tran

DRAWING LIST	
Layout Number	Layout Name
A01	Coverpage
A02	Existing Site Plan
A03	Existing Ground Floor Plan
A04	Existing First Floor Plan
A05	GFA Plan
A06	Roof Plan
A07	Proposed Site Plan
A08	Proposed Ground Floor Plan
A09	Elevation
A10	Sections

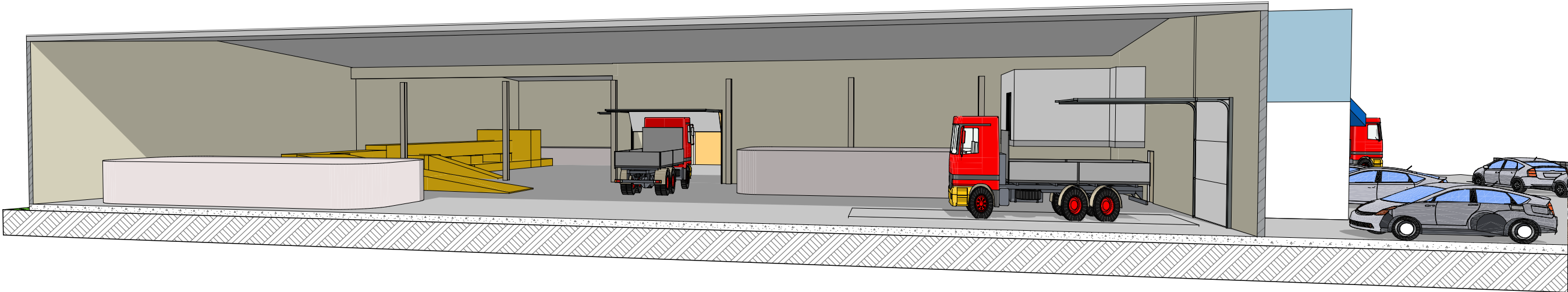
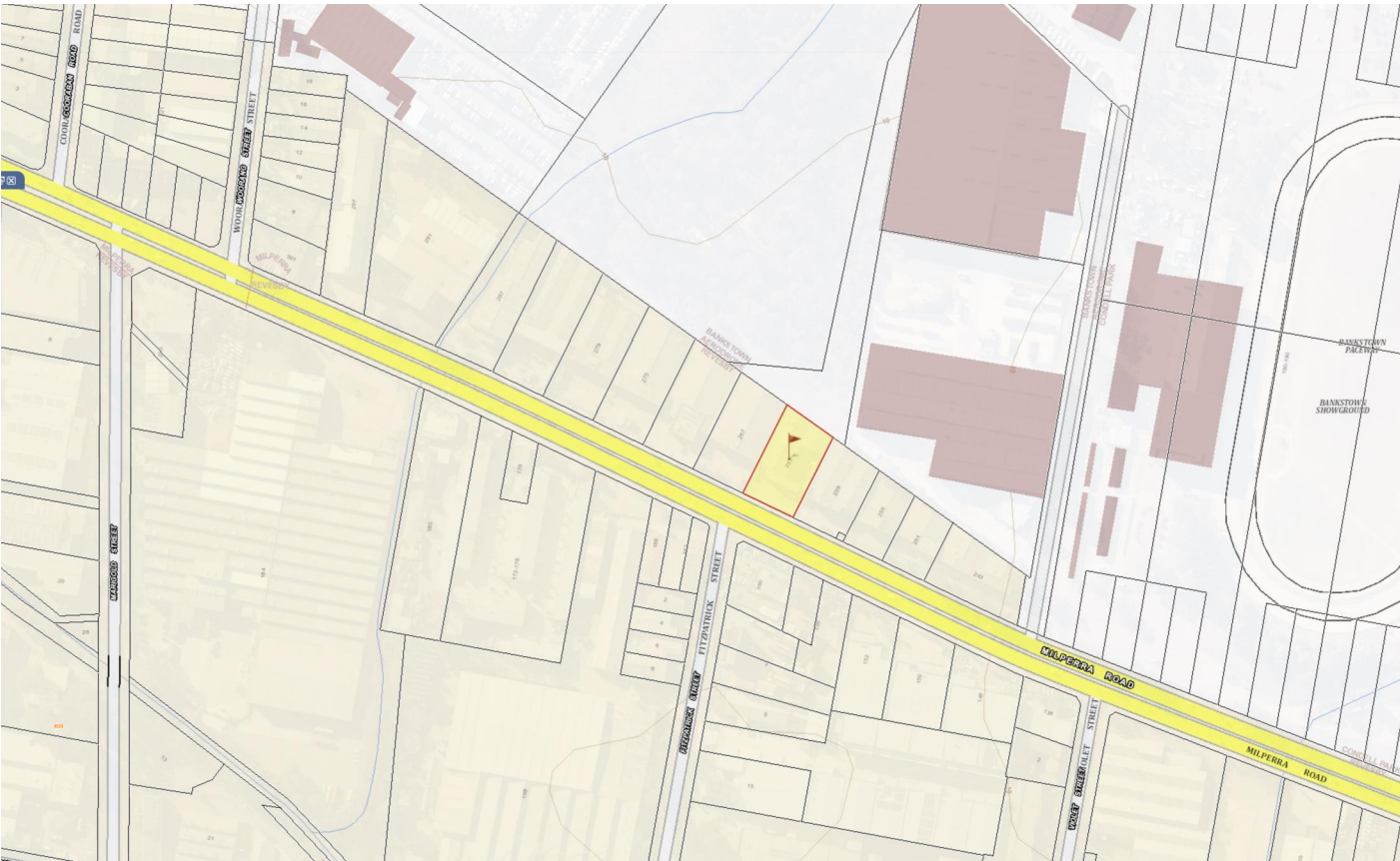

(02) 8706 9797
www.planzone.com.au
enquiry@planzone.com.au
PO Box 3, Liverpool NSW 1871
Suite 4/259 Northumberland St
Liverpool NSW 2170

Notes

Do not scale off drawings, use scaled measurements. All measurements to be confirmed on site prior to commencement of any works.

Disclaimer:
While every reasonable effort has been made to ensure that this plan is correct at the time of creation, Planzone Pty Ltd, its agents and employees, disclaim any and all liability to any person in respect of anything or the consequences of anything done or omitted to be done in reliance upon the whole or any part of this plan.

© Copyright
This plan is subject to copyright and remains the property of Planzone Pty Ltd. The plans must not be used, copied, edited, reproduced, disseminated or redistributed, in whole or part without the prior written consent of Planzone Pty Ltd. These plans are site specific and can only be used for the project and property stipulated in the drawing details section of this plan. These plans have been prepared to illustrate design intent only and any construction is to be done so in accordance with the relevant local and statutory standards, codes and regulations including, but not limited to, the Building Code of Australia and Australian Standards.



Proposal Change of use to existing warehouse
Address 263 Milperra Road Revesby NSW

Project No. 220816
Revision No. 03
Drawing No. A01
Drawn By KK (BDAA No. 6433)

Client Name Lisa Tran
LGA City of Canterbury Bankstown Council
Drawing Title Coverpage
Scale 1:214.06, 1:5000 @A3

Revisions

Rev #	Revision Name	Transmittal Set Date
01	Site plan	10/11/2022
02	Issue 2	21/11/2022
03	Issue 3	24/11/2022

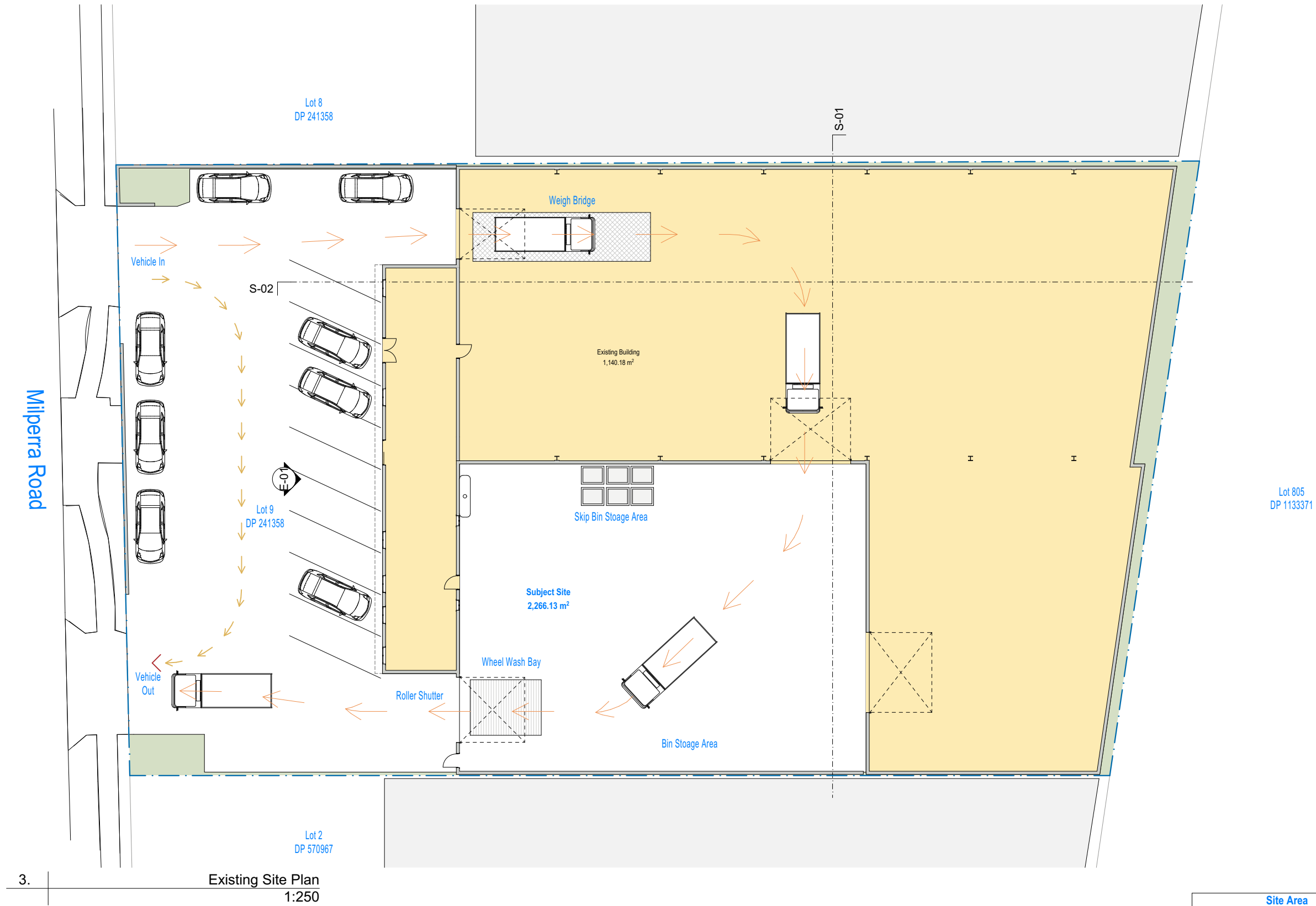

3. Existing Site Plan
1:250

Site Area	
	Area (sqm)
Subject Site	2,266.13

Notes

Do not scale off drawings, use scaled measurements. All measurements to be confirmed on site prior to commencement of any works.

Disclaimer:
While every reasonable effort has been made to ensure that this plan is correct at the time of creation, Planzone Pty Ltd, its agents and employees, disclaim any and all liability to any person in respect of anything or the consequences of anything done or omitted to be done in reliance upon the whole or any part of this plan.

© Copyright
This plan is subject to copyright and remains the property of Planzone Pty Ltd. The plans must not be used, copied, edited, reproduced, disseminated or redistributed, in whole or part without the prior written consent of Planzone Pty Ltd. These plans are site specific and can only be used for the project and property stipulated in the drawing details section of this plan. These plans have been prepared to illustrate design intent only and any construction is to be done so in accordance with the relevant local and statutory standards, codes and regulations including, but not limited to, the Building Code of Australia and Australian Standards.



Proposal Change of use to existing warehouse
Address 263 Milperra Road Revesby NSW

Project No. 220816
Revision No. 03
Drawing No. A02
Drawn By KK (BDAA No. 6433)

Client Name Lisa Tran
LGA City of Canterbury Bankstown Council
Drawing Title Existing Site Plan
Scale 1:250, 1:1 @A3

Revisions

Rev #	Revision Name	Transmittal Set Date
01	Site plan	10/11/2022
02	Issue 2	21/11/2022
03	Issue 3	24/11/2022



(02) 8706 9797
www.planzone.com.au
enquiry@planzone.com.au
PO Box 3, Liverpool NSW 1871
Suite 4/259 Northumberland St
Liverpool NSW 2170

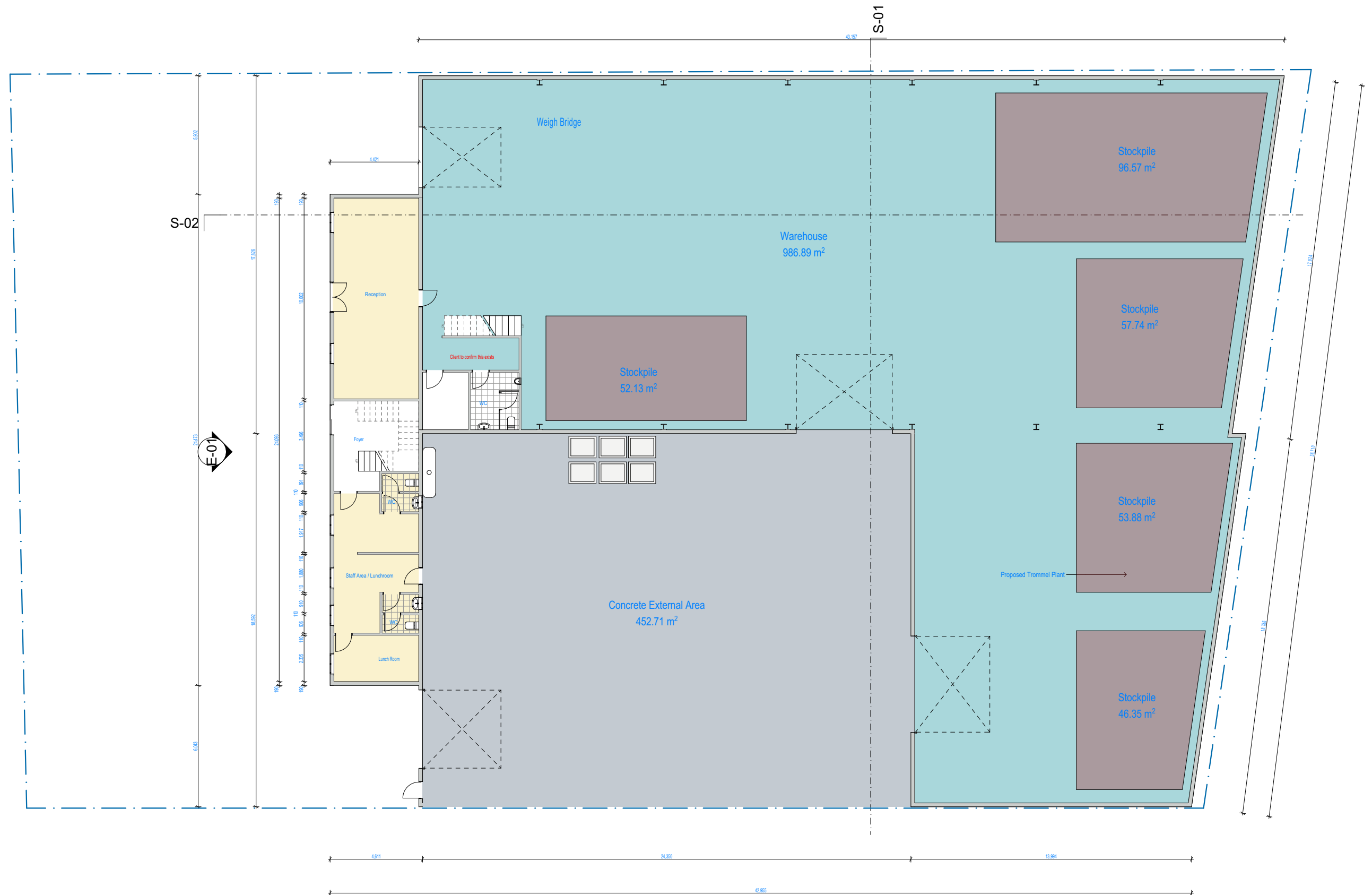

3. Existing Ground Floor Plan
1:200



(02) 8706 9797
www.planzone.com.au
enquiry@planzone.com.au
PO Box 3, Liverpool NSW 1871
Suite 4/259 Northumberland St
Liverpool NSW 2170

Notes

Do not scale off drawings, use scaled measurements. All measurements to be confirmed on site prior to commencement of any works.

Disclaimer:
While every reasonable effort has been made to ensure that this plan is correct at the time of creation, Planzone Pty Ltd, its agents and employees, disclaim any and all liability to any person in respect of anything or the consequences of anything done or omitted to be done in reliance upon the whole or any part of this plan.

© Copyright
This plan is subject to copyright and remains the property of Planzone Pty Ltd. The plans must not be used, copied, edited, reproduced, disseminated or redistributed, in whole or part without the prior written consent of Planzone Pty Ltd. These plans are site specific and can only be used for the project and property stipulated in the drawing details section of this plan. These plans have been prepared to illustrate design intent only and any construction is to be done so in accordance with the relevant local and statutory standards, codes and regulations including, but not limited to, the Building Code of Australia and Australian Standards.



bdaa
BUILDING DESIGNERS
ASSOCIATION OF AUSTRALIA

Proposal Change of use to existing warehouse
Address 263 Milperra Road Revesby NSW

Project No. 220816
Revision No. 03
Drawing No. A03
Drawn By KK (BDAA No. 6433)

Client Name Lisa Tran
LGA City of Canterbury Bankstown Council
Drawing Title Existing Ground Floor Plan
Scale 1:200 @A3

Revisions

Rev #	Revision Name	Transmittal Set Date
01	Site plan	10/11/2022
02	Issue 2	21/11/2022
03	Issue 3	24/11/2022

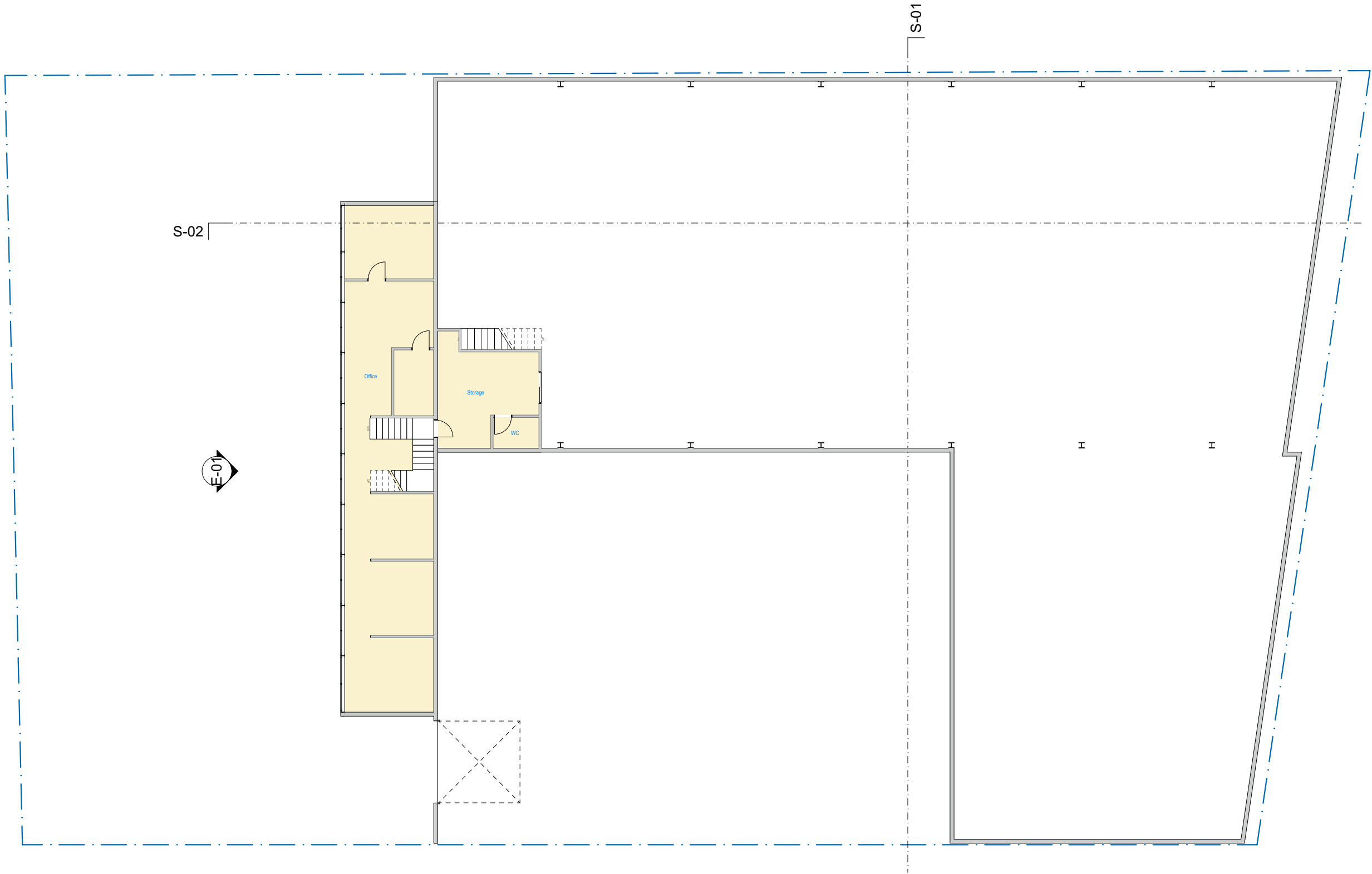

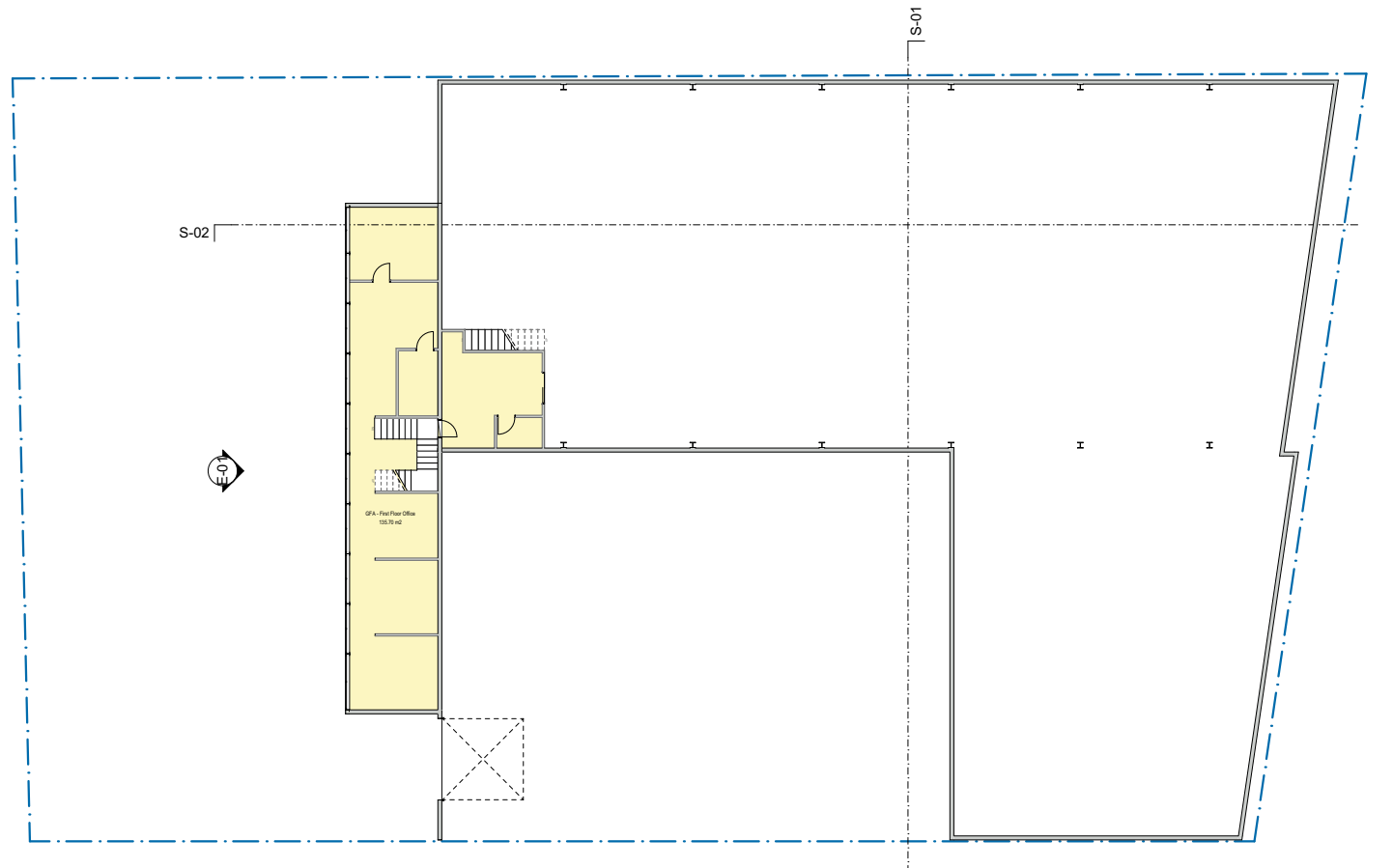
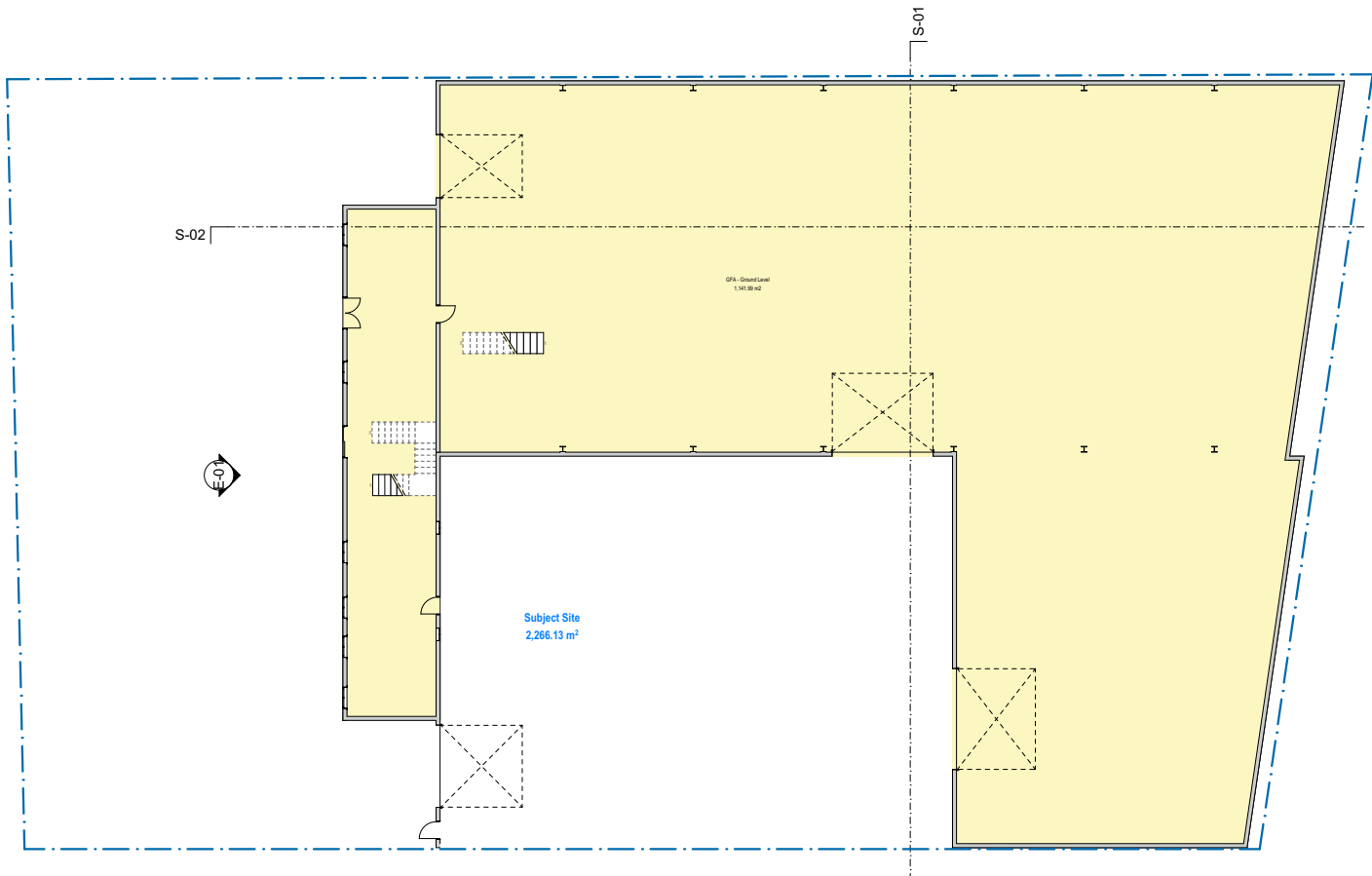

GFA TABLE	
	Area
GFA - First Floor Office	135.70
GFA - Ground Level	1,141.99
	1,277.69 m²

Site Area	
	Area (sqm)
Subject Site	2,266.13



(02) 8706 9797
www.planzone.com.au
enquiry@planzone.com.au
PO Box 3, Liverpool NSW 1871
Suite 4/259 Northumberland St
Liverpool NSW 2170

Notes

Do not scale off drawings, use scaled measurements. All measurements to be confirmed on site prior to commencement of any works.

Disclaimer:
While every reasonable effort has been made to ensure that this plan is correct at the time of creation, Planzone Pty Ltd, its agents and employees, disclaim any and all liability to any person in respect of anything or the consequences of anything done or omitted to be done in reliance upon the whole or any part of this plan.

© Copyright
This plan is subject to copyright and remains the property of Planzone Pty Ltd. The plans must not be used, copied, edited, reproduced, disseminated or redistributed, in whole or part without the prior written consent of Planzone Pty Ltd. These plans are site specific and can only be used for the project and property stipulated in the drawing details section of this plan. These plans have been prepared to illustrate design intent only and any construction is to be done so in accordance with the relevant local and statutory standards, codes and regulations including, but not limited to, the Building Code of Australia and Australian Standards.



bdaa
BUILDING DESIGNERS
ASSOCIATION OF AUSTRALIA

Proposal Change of use to existing warehouse
Address 263 Milperra Road Revesby NSW

Project No. 220816
Revision No. 03
Drawing No. A05
Drawn By KK (BDAA No. 6433)

Client Name Lisa Tran
LGA City of Canterbury Bankstown Council
Drawing Title GFA Plan
Scale 1:350, 1:1 @A3

Revisions

Rev #	Revision Name	Transmittal Set Date
03	Issue 3	24/11/2022

Milperra Road

Lot 8
DP 241358

S-01

S-02



Lot 2
DP 570967

5.

Roof Plan
1:200



(02) 8706 9797
www.planzone.com.au
enquiry@planzone.com.au
PO Box 3, Liverpool NSW 1871
Suite 4/259 Northumberland St
Liverpool NSW 2170

Notes

Do not scale off drawings, use scaled measurements. All measurements to be confirmed on site prior to commencement of any works.

Disclaimer:

While every reasonable effort has been made to ensure that this plan is correct at the time of creation, Planzone Pty Ltd, its agents and employees, disclaim any and all liability to any person in respect of anything or the consequences of anything done or omitted to be done in reliance upon the whole or any part of this plan.

© Copyright

This plan is subject to copyright and remains the property of Planzone Pty Ltd. The plans must not be used, copied, edited, reproduced, disseminated or redistributed, in whole or part without the prior written consent of Planzone Pty Ltd. These plans are site specific and can only be used for the project and property stipulated in the drawing details section of this plan. These plans have been prepared to illustrate design intent only and any construction is to be done so in accordance with the relevant local and statutory standards, codes and regulations including, but not limited to, the Building Code of Australia and Australian Standards.



bdaa
BUILDING DESIGNERS
ASSOCIATION OF AUSTRALIA

Proposal Change of use to existing warehouse

Address 263 Milperra Road Revesby NSW

Project No.220816

Revision No.03

Drawing No.A06

Drawn ByKK (BDAA No. 6433)

Client Name Lisa Tran

LGA City of Canterbury Bankstown Council

Drawing Title Roof Plan

Scale 1:200 @A3

Revisions

Rev #	Revision Name	Transmittal Set Date
01	Site plan	10/11/2022
02	Issue 2	21/11/2022
03	Issue 3	24/11/2022

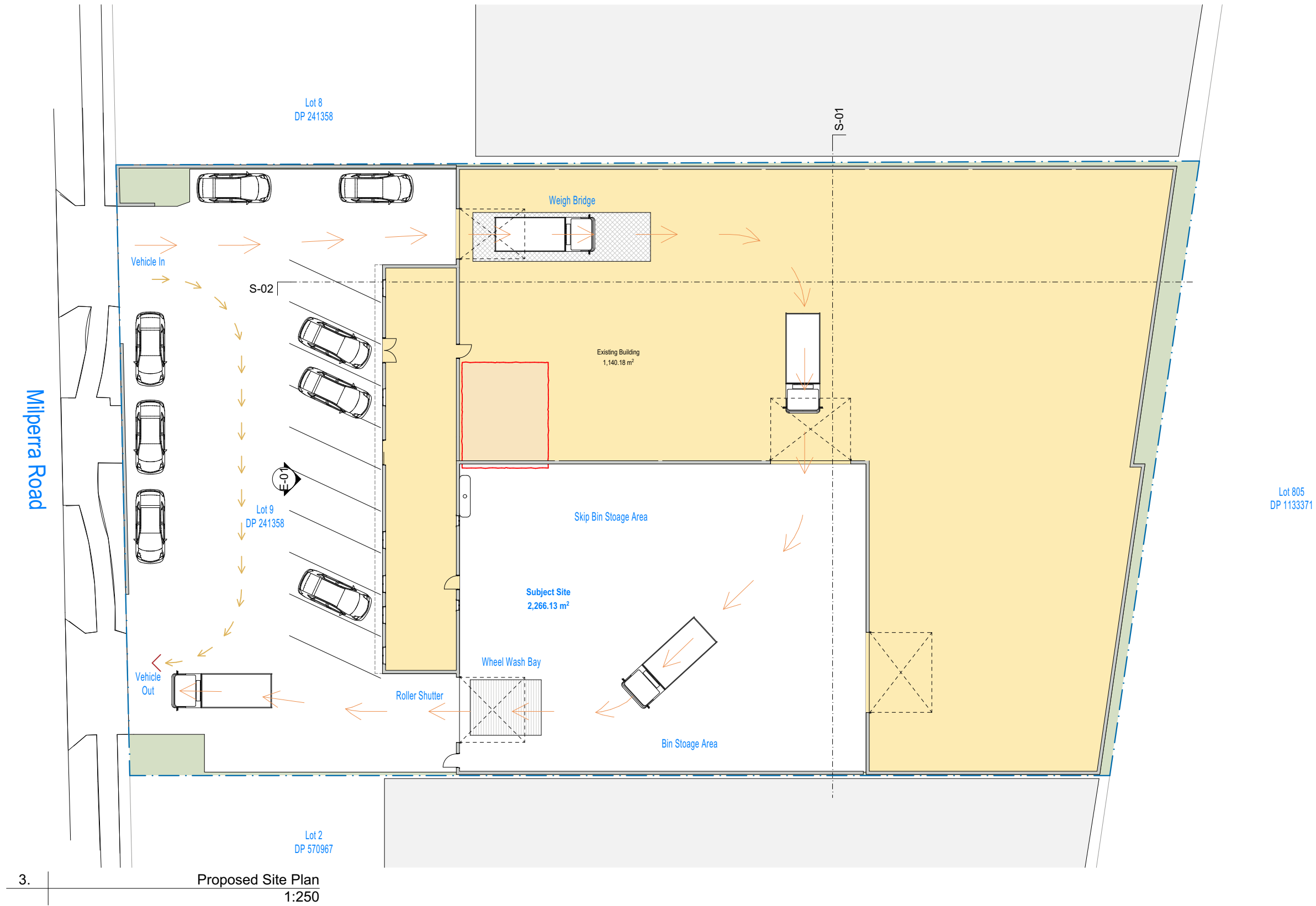

(02) 8706 9797
www.planzone.com.au
enquiry@planzone.com.au
PO Box 3, Liverpool NSW 1871
Suite 4/259 Northumberland St
Liverpool NSW 2170

Notes

Do not scale off drawings, use scaled measurements. All measurements to be confirmed on site prior to commencement of any works.

Disclaimer:
While every reasonable effort has been made to ensure that this plan is correct at the time of creation, Planzone Pty Ltd, its agents and employees, disclaim any and all liability to any person in respect of anything or the consequences of anything done or omitted to be done in reliance upon the whole or any part of this plan.

© Copyright
This plan is subject to copyright and remains the property of Planzone Pty Ltd. The plans must not be used, copied, edited, reproduced, disseminated or redistributed, in whole or part without the prior written consent of Planzone Pty Ltd. These plans are site specific and can only be used for the project and property stipulated in the drawing details section of this plan. These plans have been prepared to illustrate design intent only and any construction is to be done so in accordance with the relevant local and statutory standards, codes and regulations including, but not limited to, the Building Code of Australia and Australian Standards.



Proposal Change of use to existing warehouse
Address 263 Milperra Road Revesby NSW

Project No. 220816
Revision No. 03
Drawing No. A07
Drawn By KK (BDAA No. 6433)

Client Name Lisa Tran
LGA City of Canterbury Bankstown Council
Drawing Title Proposed Site Plan
Scale 1:250 @A3

Revisions

Rev #	Revision Name	Transmittal Set Date
02	Issue 2	21/11/2022
03	Issue 3	24/11/2022

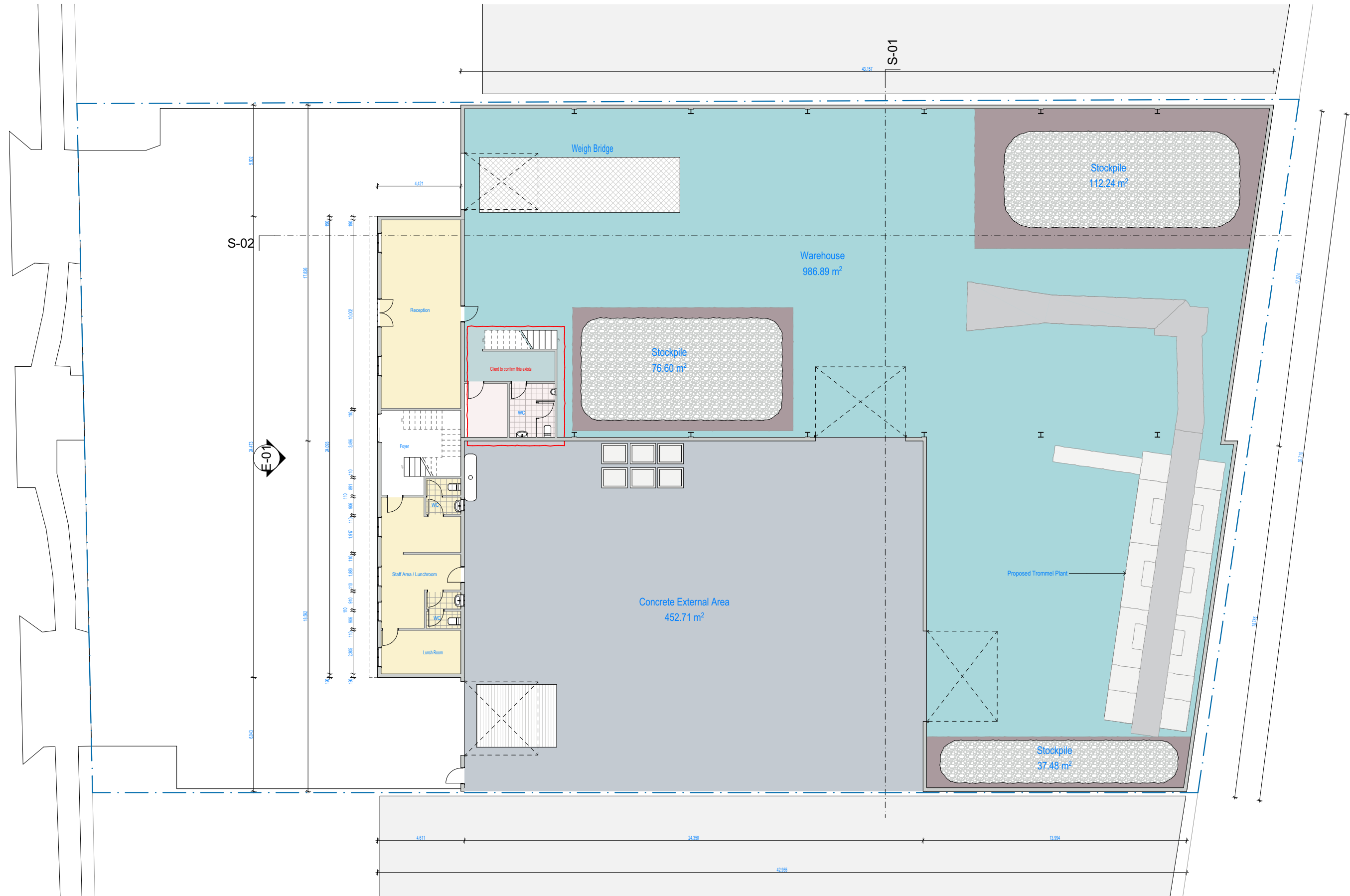

3. Proposed Floor Plan
1:200

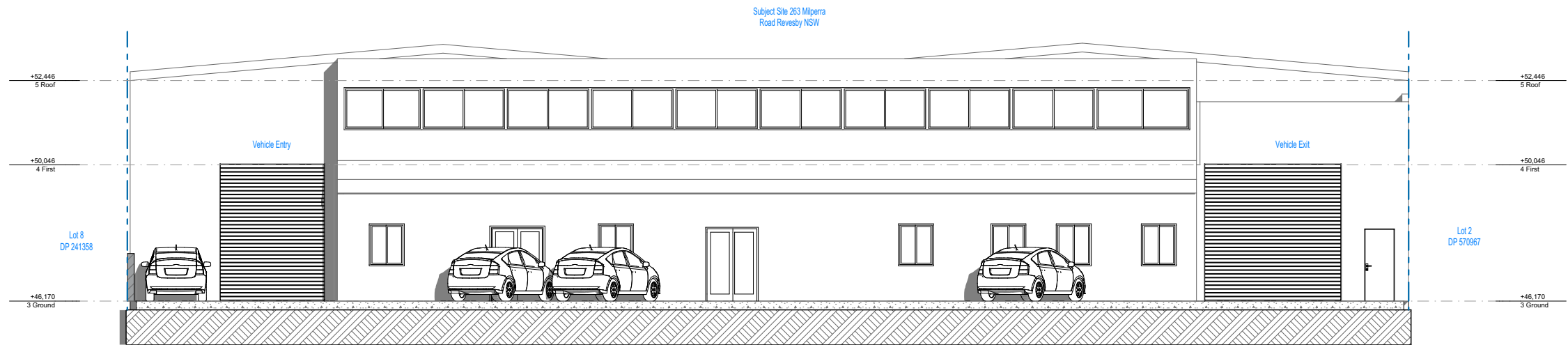

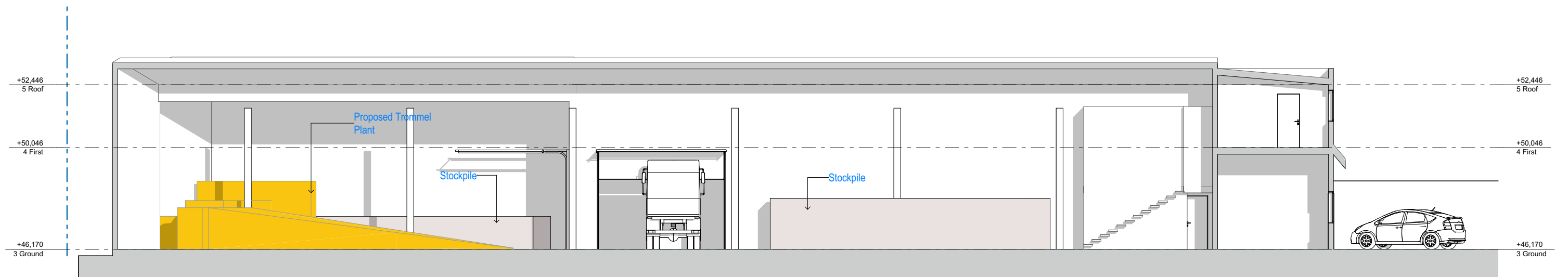
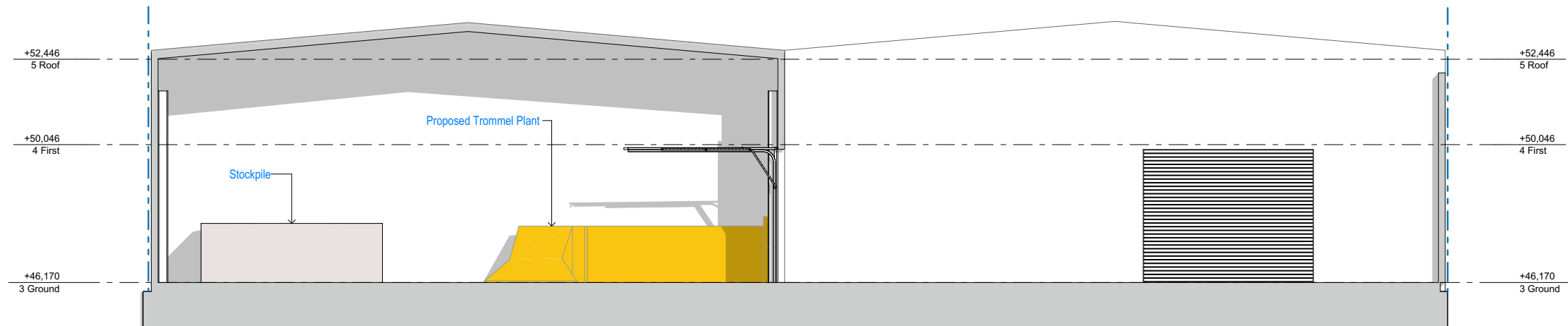

(02) 8706 9797
www.planzone.com.au
enquiry@planzone.com.au
PO Box 3, Liverpool NSW 1871
Suite 4/259 Northumberland St
Liverpool NSW 2170

Notes

Do not scale off drawings, use scaled measurements. All measurements to be confirmed on site prior to commencement of any works.

Disclaimer:
While every reasonable effort has been made to ensure that this plan is correct at the time of creation, Planzone Pty Ltd, its agents and employees, disclaim any and all liability to any person in respect of anything or the consequences of anything done or omitted to be done in reliance upon the whole or any part of this plan.
© Copyright
This plan is subject to copyright and remains the property of Planzone Pty Ltd. The plans must not be used, copied, edited, reproduced, disseminated or redistributed, in whole or part without the prior written consent of Planzone Pty Ltd. These plans are site specific and can only be used for the project and property stipulated in the drawing details section of this plan. These plans have been prepared to illustrate design intent only and any construction is to be done so in accordance with the relevant local and statutory standards, codes and regulations including, but not limited to, the Building Code of Australia and Australian Standards.



Proposal Change of use to existing warehouse
Address 263 Milperra Road Revesby NSW

Project No. 220816
Revision No. 03
Drawing No. A10
Drawn By KK (BDAA No. 6433)

Client Name Lisa Tran
LGA City of Canterbury Bankstown Council
Drawing Title Sections
Scale 1:150 @A3

Revisions

Rev #	Revision Name	Transmittal Set Date
01	Site plan	10/11/2022
02	Issue 2	21/11/2022
03	Issue 3	24/11/2022